Ode to Joy
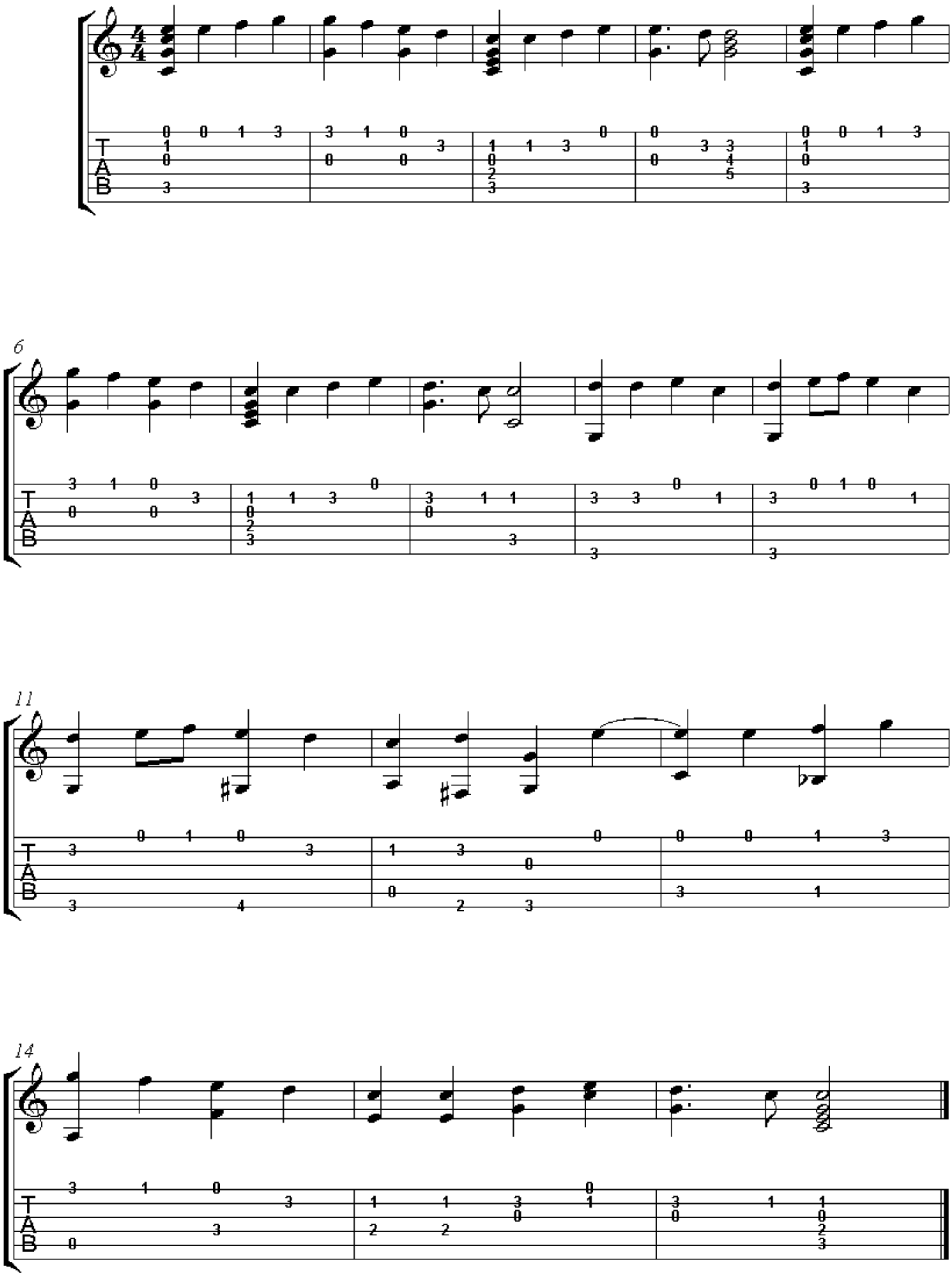
BEETHOVEN